

# SIGNATURE

## NORTH EAST

OFFICIALLY RATED THE NO.1 ESTATE AGENT IN THE NORTH EAST







Fontburn Gardens, Morpeth NE61 2JR



# Fontburn Gardens, Morpeth NE61 2JR

**Asking Price**  
**£155,000**

Signature North East welcomes you to this well-presented three-bedroom home, perfectly positioned in the heart of Morpeth. This attractive property offers an excellent opportunity to enjoy a central location just a short stroll from Morpeth town centre, where an array of popular restaurants, bars, and independent shops await. Morpeth train station is also nearby, providing convenient transport links to surrounding areas and beyond.

Upon entering the home, you are greeted by a welcoming hallway leading into a spacious living room. This bright and airy space benefits from a large window and offers ample room for various furnishings, and features a stunning wood burner, adding warmth and character to the space. The kitchen and dining room boast a generous layout, with stylish wall and base units complemented by sleek countertops. This open-plan space provides an ideal area for family meals or entertaining guests, with elegant French doors offering seamless access to the charming rear garden.

The first floor hosts three well-proportioned bedrooms, two of which are spacious enough to accommodate double beds along with additional furnishings. Each room offers flexibility for family living, guest accommodation or home office use. Completing this floor is a beautifully finished family bathroom, fitted with a bathtub, hand basin, shower, and WC, offering a practical yet stylish space.

Externally, the home features a low-maintenance front garden laid with artificial lawn, adding kerb appeal and year-round greenery. To the rear, a generous garden provides plenty of outdoor space, complete with a raised decking area—perfect for enjoying the sunshine, relaxing with a book, or dining alfresco.



PLEASE NOTE THAT THE VENDOR HAS CERTIFIED THE PROPERTY INFORMATION AND IMAGES.

# PROPERTY FLOORPLAN

Ground Floor

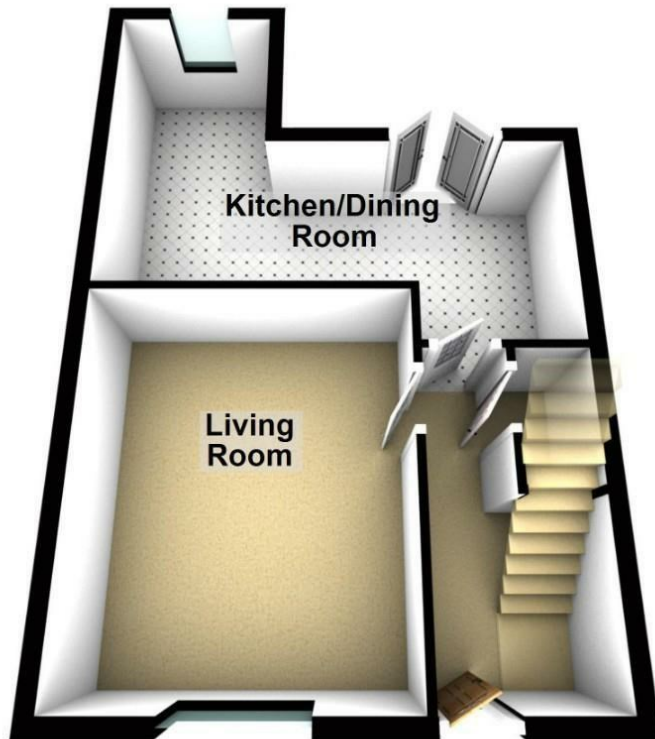

First Floor

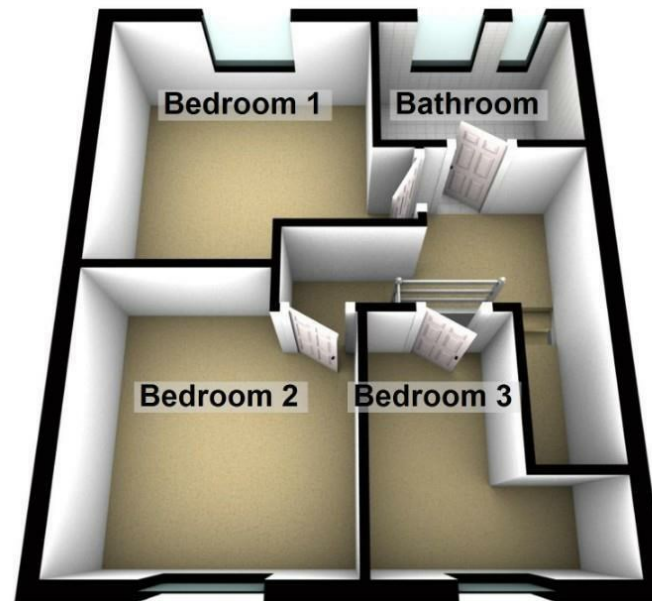

Please be advised the floorplans are not drawn to scale and are to be used to give an idea of the layout of the property.  
Plan produced using PlanUp.

## Measurements:

Living Room  
14'4" x 11'11"

Kitchen / Dining Room  
18'4" x 14'2"

Bedroom One  
11'10" x 10'3"

Bedroom Two  
10'5" x 9'10"

Bedroom Three  
8'11" x 8'3"

Bathroom  
7'7" x 5'6"

## Energy Efficiency Rating

	Current	Potential
Very energy efficient - lower running costs		
(92 plus) <b>A</b>		
(81-91) <b>B</b>		85
(69-80) <b>C</b>	69	
(55-68) <b>D</b>		
(39-54) <b>E</b>		
(21-38) <b>F</b>		
(1-20) <b>G</b>		
Not energy efficient - higher running costs		

England & Wales

EU Directive  
2002/91/EC











More 5 Star Customer Reviews than any other Agent based in the North East on [allAgents.co.uk](https://allAgents.co.uk)



**SALES**

**LETTINGS**

**FINANCE**

**LAW**

**WE COVER THE WHOLE OF THE NORTH EAST**

Whitley Bay  
0191 251 3344

Cramlington  
01670 897 213

Tynemouth  
0191 296 6689

Morpeth  
01670 513 966

Ponteland  
01661 820 082

Wallsend  
0191 432 4151

Alnwick  
01665 511 800

Heaton  
0191 432 4275

Forest Hall  
0191 266 9966

Other locations  
0191 640 3523

Newcastle  
0191 640 2284

Durham  
0191 303 8252

Gosforth  
0191 640 3523

Sunderland  
0191 543 6390

Whickham  
0191 432 5102

Gateshead  
0191 432 4294

Jesmond  
0191 281 1037

Killingworth  
0191 640 3602

Ryton  
0191 413 9845

Head Office &  
Lettings  
0191 253 4815

\*Highest recommended 5-star reviews than any other Estate Agent based in the North East on [allAgents.co.uk](https://allAgents.co.uk) - The UK's Largest Customer Review Website for the Property Industry & Awarded Best Estate Agency 2018 & 2019 - North East England by SME News